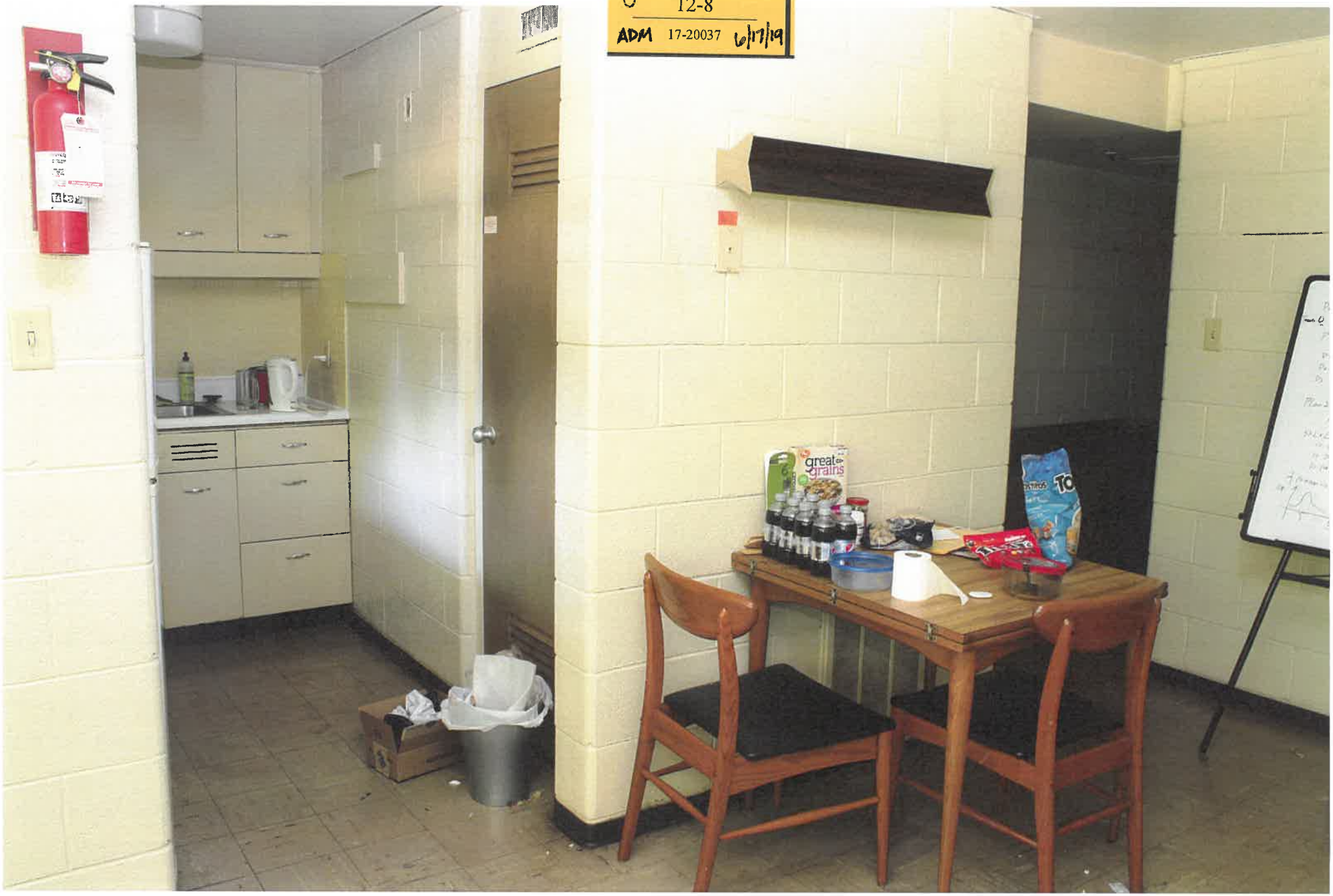GOVERNMENT EXHIBIT
12-8
ADM 17-20037 6/17/19