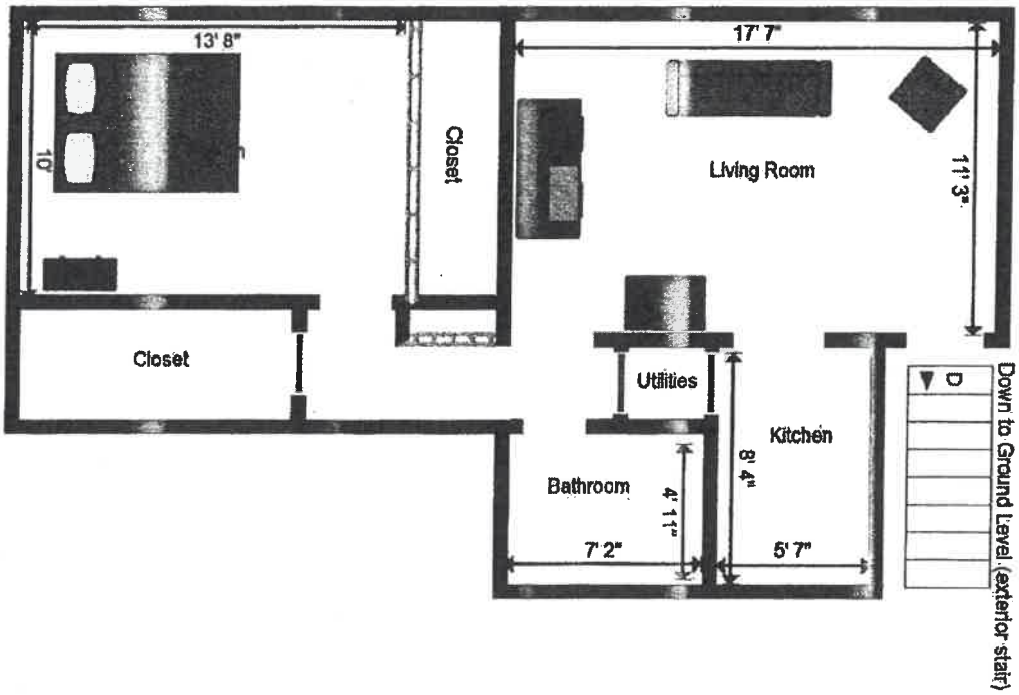

GOVERNMENT EXHIBIT
11A
ADM 17-20037 6/17/19