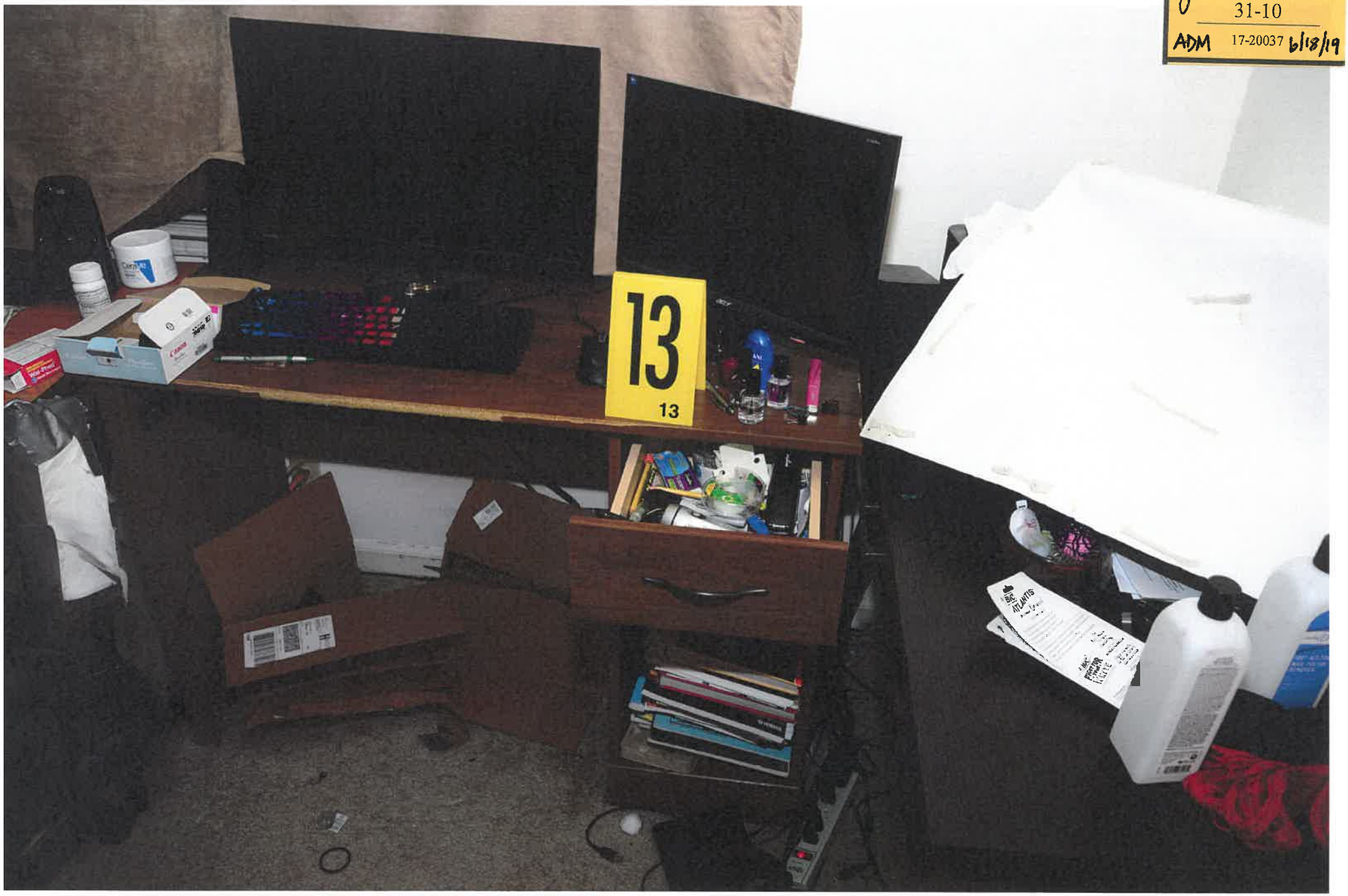

GOVERNMENT EXHIBIT
31-10
ADM 17-20037 6/18/19