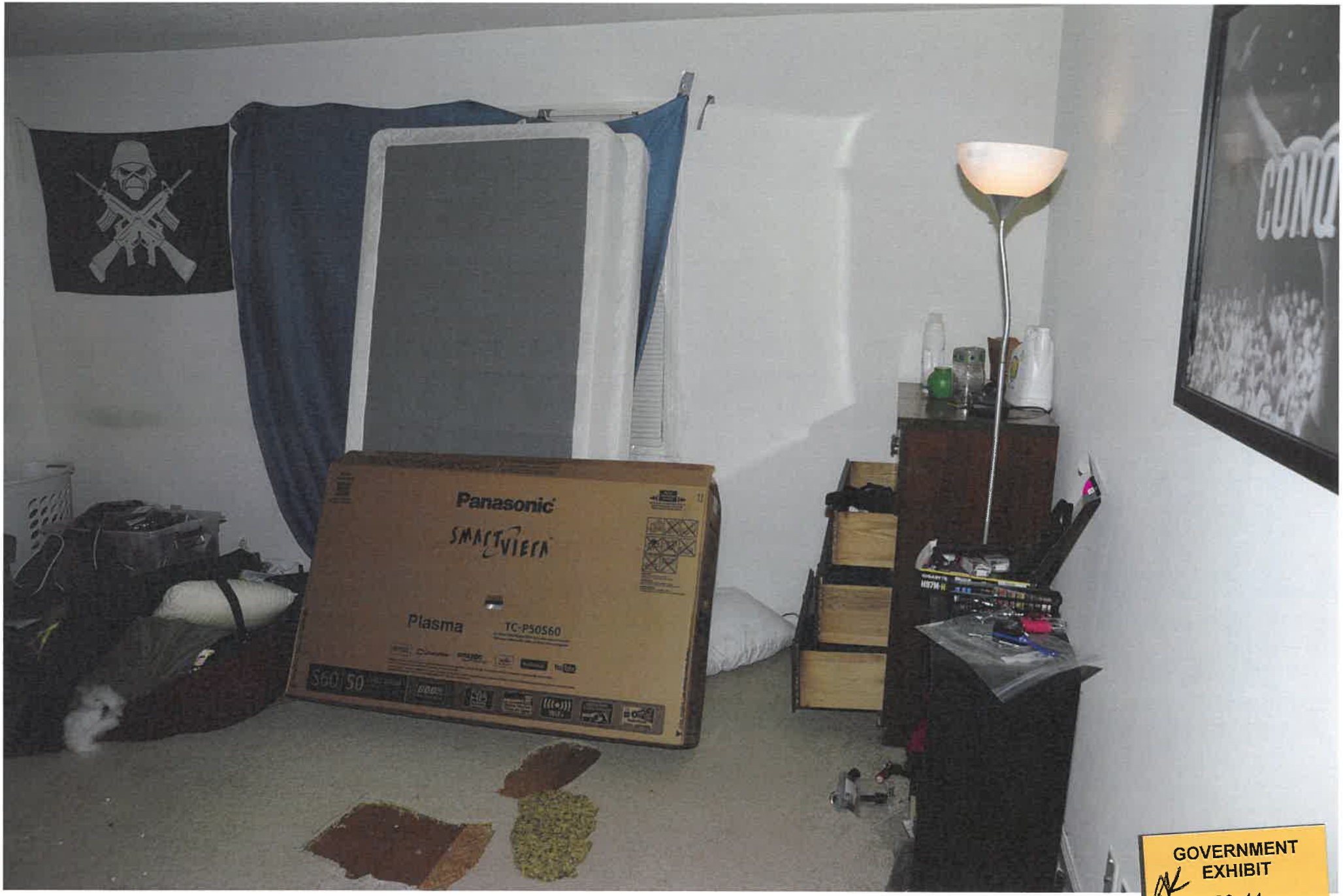

GOVERNMENT EXHIBIT
33-44
ADM 17-20037 6/12/19